

Electronic Identification



KEY FEATURES

- Standards-based software development tools for digital fingerprint systems
- Provides FBI- and ANSI/NIST- compliance for those components that require it
- Shortens the required time and expense to build standard-compliant systems
- Used worldwide by system integrators, AFIS and Livescan vendors, and State, Local, and Federal Governments

SOFTWARE DEVELOPMENT TOOLS FOR DIGITAL FINGERPRINT SYSTEMS BY AWARE

CRIMINAL OR CIVILIAN APPLICANT REFERENCE DESIGN

Aware provides all of the software components necessary to quickly build a system to generate FBI and NIST compliant electronic fingerprint-based criminal or civil applicant background checks. With software provided by Aware, you can design, prototype, and test a system from the ground up within a few days. All of our tools include a C callable function library, a set of ActiveX controls, and example programs with source code.

Proven in thousands of systems worldwide, Aware software components provide a unique, customizable solution designed to fulfill the growing demand for generating, sending/receiving, and viewing/archiving electronic criminal or civil applicant background checks.

WSQ BY AWARE

Widely used around the world, WSQ by Aware is specifically designed for the compression and management of high-resolution, grayscale fingerprint images. As the first officially certified WSQ vendor, Aware guarantees FBI compliance with every WSQ license. Aware provides WSQ and other IAFIS compliant software solutions to a diverse customer base, including major system integrators, livescan and AFIS vendors, as well as local, state, and federal government agencies.

AWARE PROVIDES THE SOFTWARE COMPONENTS NECESSARY FOR SYSTEMS INTEGRATORS AND OEMS TO BUILD A FULLY FBI CERTIFIED SYSTEM TO ACQUIRE, PRINT, VIEW, AND ELECTRONICALLY EXCHANGE DIGITAL FINGERPRINT (EFTS) FILES. THIS DIAGRAM SHOWS WHERE EACH AWARE COMPONENT RESIDES IN THE REFERENCE DESIGN.

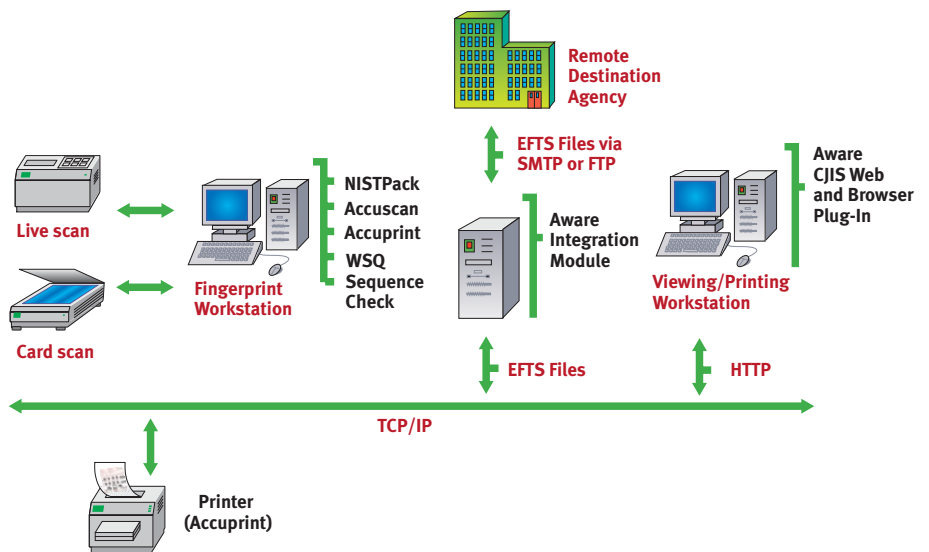

WSQ BY AWARE (CONT'D)

SECTION OF A DIGITAL FINGERPRINT IMAGE THAT HAS BEEN COMPRESSED 15:1 WITH THE JPEG ALGORITHM. NOTE THE BLOCK ARTIFACT THAT IS INHERENT IN THE ALGORITHM. THE IMAGE HAS BEEN ZOOMED BY 4.

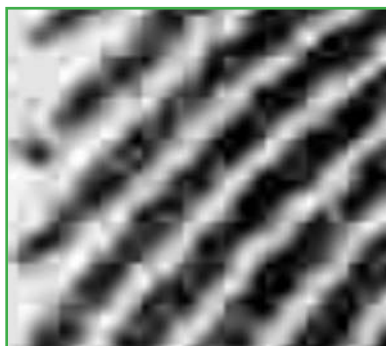

SECTION OF THE SAME FINGERPRINT IMAGE THAT HAS BEEN COMPRESSED 15:1 WITH THE WSQ ALGORITHM. NOTE THE ABSENCE OF THE BLOCK ARTIFACT. THE IMAGE HAS BEEN ZOOMED BY 4.



A TYPICAL ROLLED, LIVE SCAN ACQUIRED, FINGERPRINT IMAGE



THE SAME FINGERPRINT IMAGES SHOWING THE COLOR CODED OUTPUT IMAGE OF THE AWARE WSQ IMAGE QUALITY API. THIS FEATURE IS DESIGNED TO PROVIDE IMMEDIATE VISUAL FEEDBACK ON THE DETERMINATION OF FINGERPRINT IMAGE QUALITY.

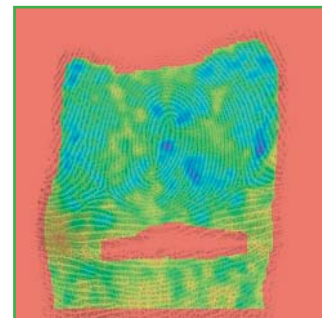

POOR GOOD EXCELLENT

NISTPACK BY AWARE

NISTPack enables law enforcement agencies, systems integrators, and vendors of fingerprint and mug shot systems to easily comply with the ANSI/NIST standard: "Data Format For The Interchange Of Fingerprint, Facial, and Scar/Mark/Tattoo Information," and the FBI's implementation of it: "Electronic Fingerprint Transmission Specification." NistPack is the only COTS product that enables the capability to read, write, edit, validate, and view all of the demographics and image data held within an electronic ten print card. (NIST or EFTS file)

NISTPack supports the digital ten print card format (NIST format) of the FBI, RCMP, UK Home Office, Interpol, and all 50 US states. It supports all of the image and demographic record types required to generate or parse a single, standard-compliant file that is designed to hold the following information:

Supported Data Types

- type 1 & type 2 records
 - type 4 records
 - type 7 records
 - type 8 records
 - type 9 records
 - type 10 records
 - type 13 records
 - type 14 records
 - type 15 records
 - type 16 records
- demographic data
 - 500 dpi livescan or card scan ten print images
 - user defined grayscale images
 - digitized signature
 - fingerprint minutiae data
 - facial, scar/mark/tattoo images
 - variable resolution latent fingerprint images
 - variable resolution ten-print images
 - high resolution palm print images
 - user defined testing records

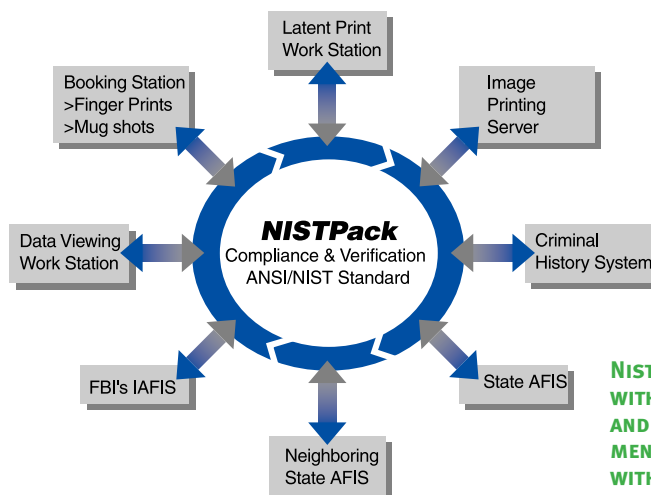

NISTPACK PROVIDES COMPLIANCE WITH THE ANSI/NIST STANDARD AND ENSURES THE LAW ENFORCEMENT DATA CAN BE ENFORCED WITH OTHER SYSTEMS

NISTPACK BY AWARE (CONT'D)

Image Compression Engines

NISTPack is bundled with several standard-compliant image compression engines to facilitate the efficient transmission and archival of the data. These compression engines include the following:

WSQ	for type 4, type 14, and type 15 records (fingerprint images)
JPEG	for type 10 records (facial and scar/mark/tattoo images)
Lossless JPEG2000	for type 13 records (latent fingerprint images)
G4 Fax	for type 7 and type 8 records (for scanned documents and signatures)

SEQUENCE CHECK BY AWARE

Sequence Check by Aware provides matching and image quality measurement for multi finger live scan and card scan systems. It is an API designed for those systems that must incorporate a high level of fingerprint image quality assurance as part of the work flow.

The Sequence Check API provides the following capabilities:

- ✓ Slap Segmentation
- ✓ Fingerprint Image Quality
- ✓ Fingerprint Image Encoding
- ✓ Fingerprint Image Matching



IMAGE SHOWING ENCODING AND MINUTIA MARKING COMPONENT OF SEQUENCE CHECK. THE RED MARKS SHOW THE CORE OR DELTA REGION OF EACH FINGERPRINT IMAGE, THE BLUE SHOW THE BIFURCATIONS, AND THE GREEN SHOW THE RIDGE ENDINGS. THE LOCATION AND TYPE OF EACH POINT IS EXPORTED BY AN API FUNCTION.

ACCUSCAN BY AWARE

AccuScan is a NISTPack add-on software module that provides FBI "Image Quality Specifications" compliance for low cost, off-the-shelf, flatbed scanners. With AccuScan, a non-specialized scanner can be used to digitize and format inked cards so that they can meet the FBI's rigorous image quality requirements.

ACCUPRINT BY AWARE

Accuprint by Aware is a specialized fingerprint image printing library designed for systems integrators and law enforcement agencies that must generate high-quality printouts of digitized fingerprint images.

As a software based fingerprint image printing method, Accuprint provides an affordable solution that has been designed to work with off-the-shelf laser printers. Accuprint can print a single fingerprint image or an entire agency specific ten-print card with text and graphics.

ACCUPRINT BY AWARE

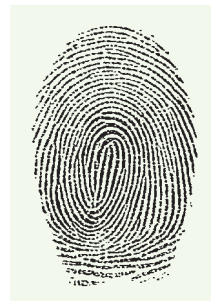

STANDARD MS WINDOWS

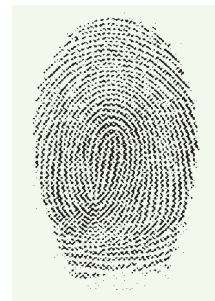

ACCUPRINT USER INTERFACE CAN DISPLAY A COMPLETED TEN-PRINT CARD BEFORE PRINTING

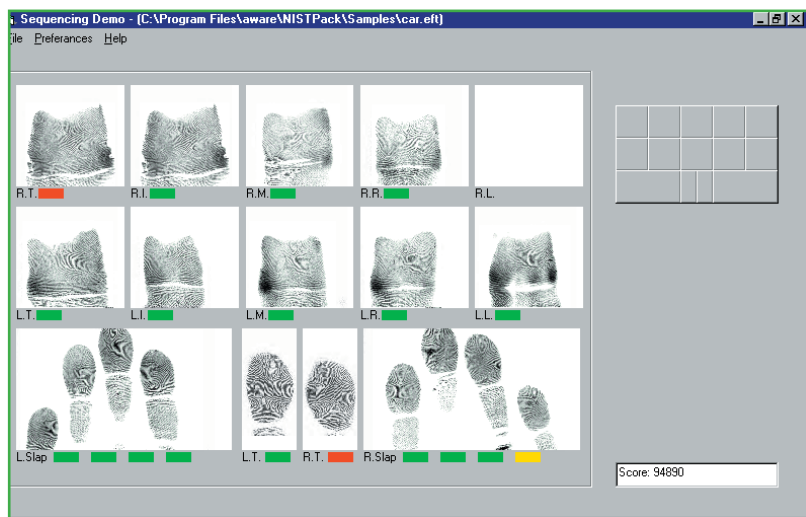
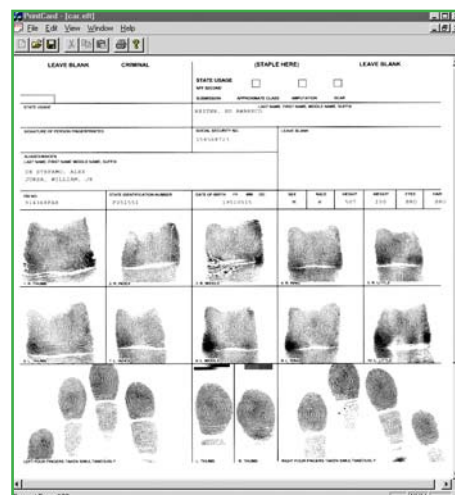

EXAMPLE OF SEQUENCE CHECK PROGRAM THAT OPERATES ON A TEN-PRINT CARD. COLOR CODES BELOW EACH IMAGE DESIGNATE A MATCH (GREEN), NO MATCH (RED), OR MATCH PENDING (YELLOW). FOR EACH TWO FINGER MATCH ATTEMPT, A SCORE IS RETURNED. A MATCH/NO-MATCH THRESHOLD CAN BE SET THROUGH THE "PREFERENCES" PULL-DOWN MENU."

INTEGRATION MODULE

The Aware Integration Module is a mini store and forward framework that provides an electronic communication gateway between a live scan, card scan, or mug shot system and remote agencies. The Integration Module is an application that runs on a Windows NT/2000 server and it supports SMTP, FTP, and HTTP. It's user interface provides configuration options, status of incoming/outgoing transactions, and transaction viewing.

CJISWEB BY AWARE

CJIS Web provides a secure web browser/server based method by which privileged individuals can remotely access a digital fingerprint archive and database. The database is queried from a web browser and all image data is sent to the browser in compressed form where they are decompressed and displayed. CJIS Web supports fingerprints, palm prints, latent prints, facial images, scanned documents and text files. The fingerprint, palm print, and latent images are displayed at the same quality and resolution at which they were acquired. All demographic data associated with the image data can be accessed as well. FBI compliant ten-print cards can be printed directly from the browser to a local printer.

CJIS WEB ENABLES WEB ACCESS TO REMOTE CRIMINAL JUSTICE DATA

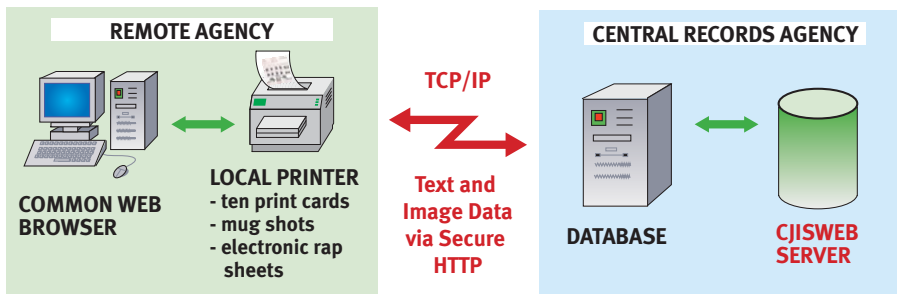

ELECTRONIC IDENTIFICATION SOFTWARE TOOLS BY AWARE

Key Features/Components

FBI-certified digital fingerprint image compression

FBI-certified ten-print card printing to an off-the-shelf laser printer

FBI-certified ten-print card scanning with an off-the-shelf laser printer

ANSI/NIST and FBI-compliant digital ten-print card formatting and validation

Fingerprint image quality assurance and sequence checking

Windows NT/2000 based store-n-forwarded framework

Secure standard-compliant, browser-based access, viewing and printing of archived digital ten-print cards (EFTS/NIST files)

ABOUT AWARE

Aware, Inc., a pioneer and recognized leader in wavelet technology, provides compression solutions targeted to tele-radiology, video surveillance, remote sensing, seismic data, FBI-compliant fingerprint images, and still image multimedia. Please contact Aware for more information.

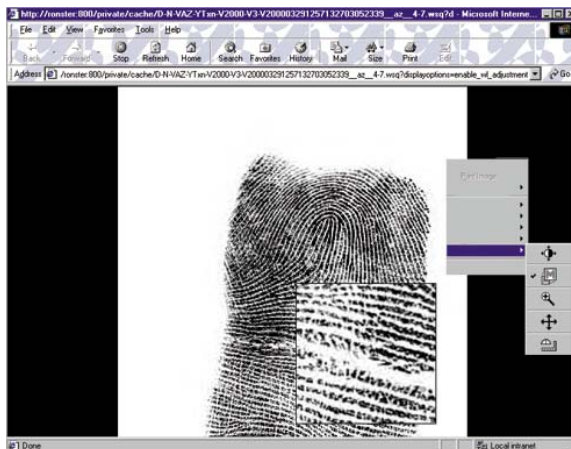

WSQ PLUG-IN'S IMAGE PROCESSING CAPABILITIES: A HIGH-QUALITY MAGNIFICATION WINDOW CAN BE DRAGGED AROUND THE IMAGE WITH A MOUSE



AWARE, INC. 40 MIDDLESEX TURNPIKE BEDFORD, MA 01730-1432

T 781-276-4000 F 781-276-4001 E INFO@AWARE.COM

W HTTP://WWW.AWARE.COM/COMPRESSION/COMPRESSION.HTML

Copyright © 2002 Aware, Inc. All Rights Reserved. No part of this publication may be reproduced, stored in a retrieval system, or transmitted in any form by any means, electronic, mechanical photocopying, recording, or otherwise without the prior written permission of Aware, Inc. This document is for information purposes only and is subject to change without notice. Aware, Inc. assumes no responsibility for the accuracy of the information. AWARE MAKES NO WARRANTIES, EXPRESS OR IMPLIED, IN THIS DOCUMENT. "Aware" is a registered trademark of Aware, Inc.. Other company and brand, product and service names are trademarks, service marks, registered trademarks or registered service marks of their respective holders. ElecID.12.02